AVE MARIA

BY

Franz Schubert,

Arranged for

TWO HARPS OR HARP & PIANO.

By

JOHN THOMAS.

Harpist to Her Majesty the Queen,
AND
Professor at the Royal Academy of Music.

500356

SECOND HARP + PIANO

CLIVE MORLEY HARPS LTD
GOODFELLOWS , FILKINS ,
LECHLADE , GLOS. GL7 3JG .ENGLAND

THE CLIVE MORLEY COLLECTION

morleyharps.com

AVE MARIA.

Second Harp.

Composed by
FRANZ SCHUBERT.

Arranged by
JOHN THOMAS.

Larghetto.

morleyharps.com

p

sf

p

Con espress.

sosten:

(Fix F♯)

morleyharps.com

(F♭)

p

sf

p

(D ♮)

Con espress.

sf

mf sosten:

(G ♮)

morleyharps.com

Second Harp.

(Fix F♯)

(F♮)

(D♮)

morleyharps.com

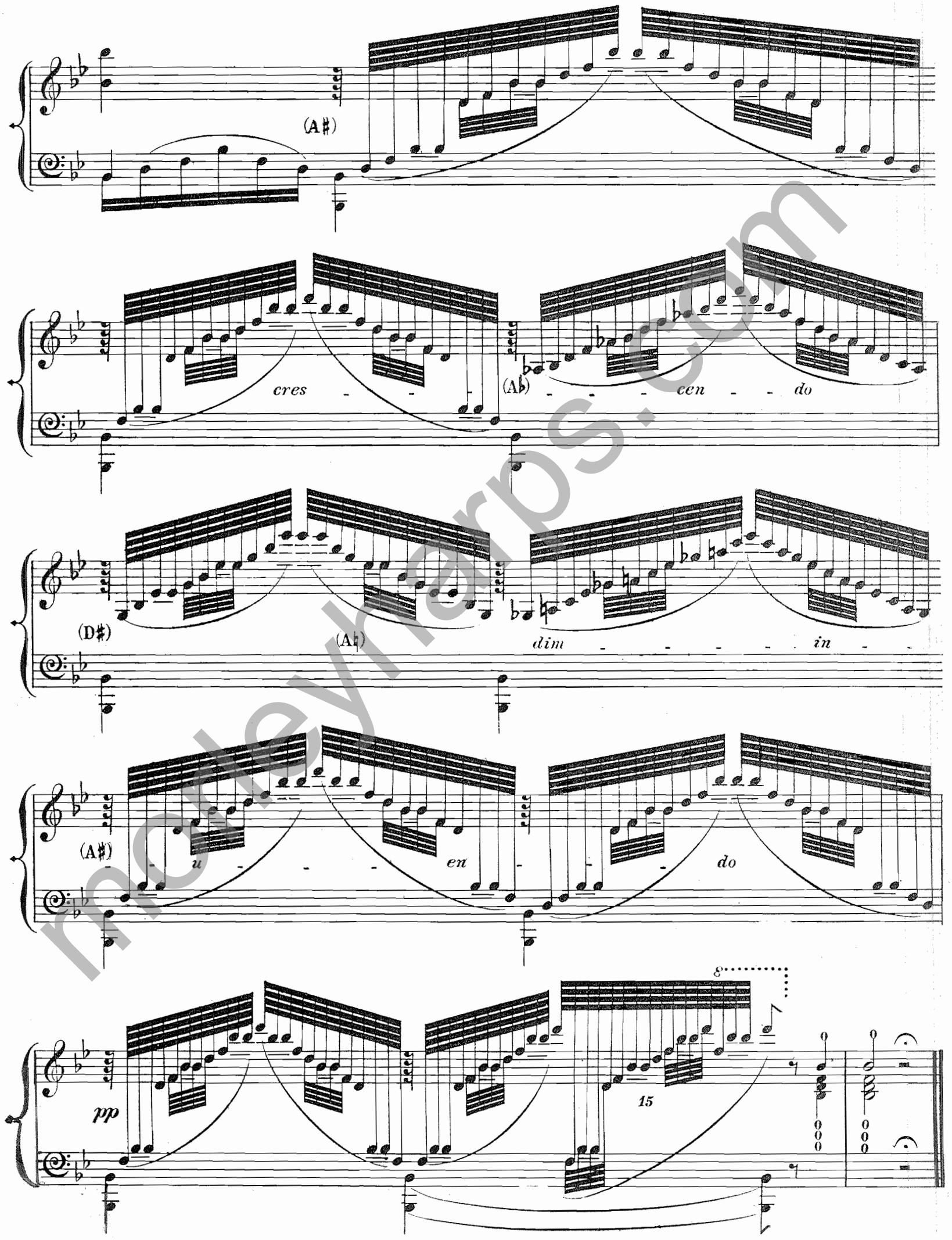

morleyharps.com

AVE MARIA.

Piano.

Composed by
FRANZ SCHUBERT.

Arranged by
JOHN THOMAS.

Larghetto.

No. 1.

pp

p

p

morleyhall.com

sf *p*

Con espress.

p sost.

Ped. ✻ Ped. ✻ Ped. ✻ Ped. ✻ Ped. ✻ Ped. ✻ Ped. ✻ Ped. ✻ Ped. ✻ Ped. ✻ Ped. ✻ Ped. ✻ Ped. ✻ Ped. ✻ Ped. ✻ Ped. ✻ Ped. ✻ Ped. ✻

morleymar

p

sf

p

Con espress.

sf

mf sost.

morleyharps.com

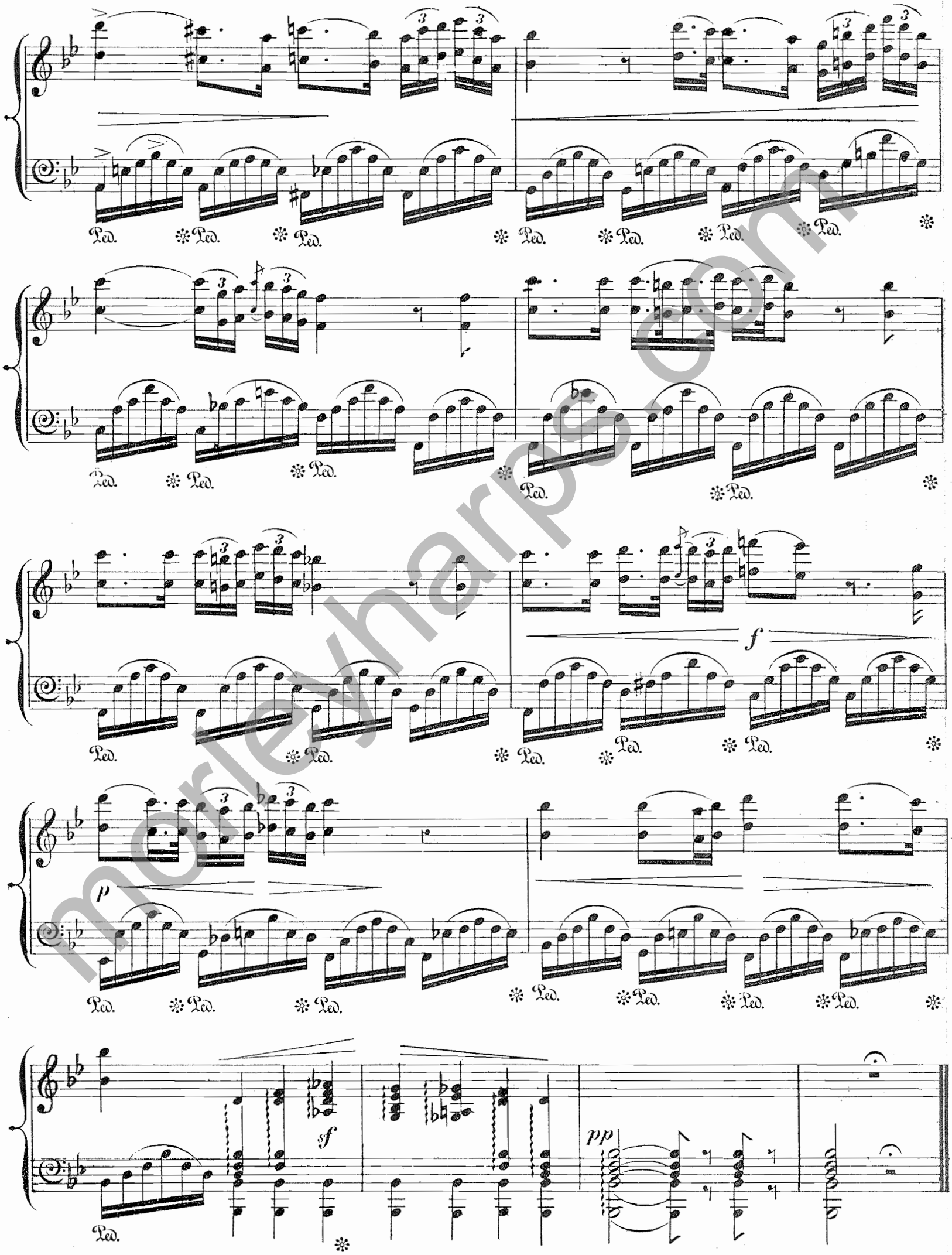

morleymarpg.com

morleyharps.com

THE CLIVE MORLEY COLLECTION

CLIVE MORLEY HARPS LTD

GOODFELLOWS,

FILKINS, NR LECHLADE, GLOS. GL7 3JG. ENGLAND