THE SOLDIER'S CHORUS

FROM

Gounod's

FAUST

ARRANGED FOR

Two Harps or Harp & Piano

BY

JOHN THOMAS.

(Harpist to Her Majesty the Queen.)

SECOND HARP

THE CLIVE MORLEY COLLECTION

morleyharps.com

SOLDIERS' CHORUS.

(FAUST.)

SECOND HARP.

Arranged by
JOHN THOMAS.

Tempo Marziale.

ff

ff

ff

(C♮)

cresc.

p

morleyharps.com

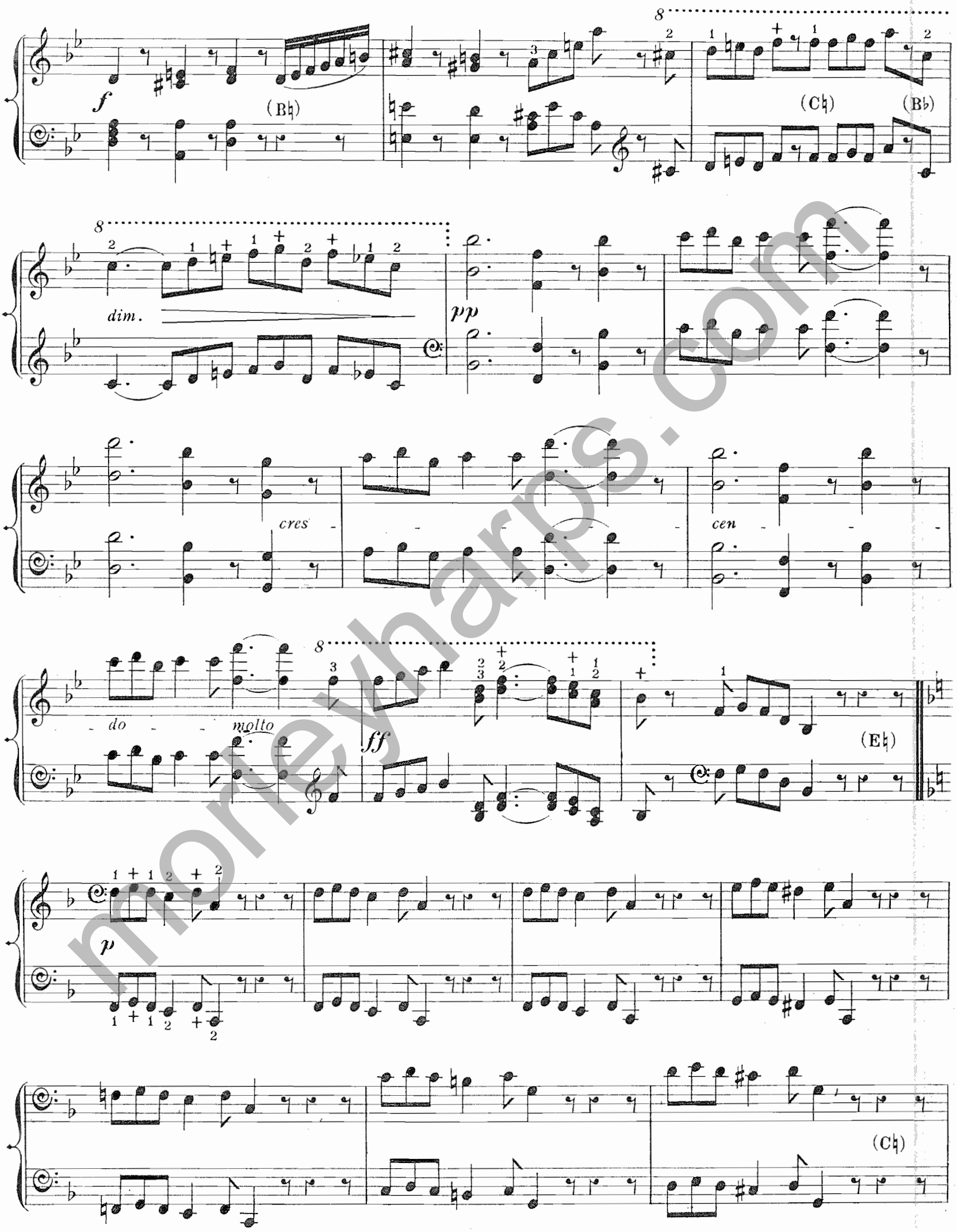

morleyharps.com

morleyharps.com

ff

8

ff

ritard.

a tempo

morleyharp.com