SOUVENIR DU NORD.

DUO

FOR

Two Harps,

OR

HARP AND PIANO,

ON RUSSIAN MELODIES.

Composed & Dedicated to

MRS. LUCY.

(of Charlecote Park.)

BY

JOHN THOMAS,

Harpist to Her Majesty the Queen,
AND
Professor at the Royal Academy of Music.

500366

CLIVE MORLEY HARPS LTD

GOODFELLOWS , FILKINS ,

LECHLADE , GLOS. GL7 3JG .ENGLAND

SECOND HARP / PIANO

THE CLIVE MORLEY COLLECTION

morleyharps.com

SOUVENIR DU NORD

DUO

FOR TWO HARPS OR HARP AND PIANO.

JOHN THOMAS.

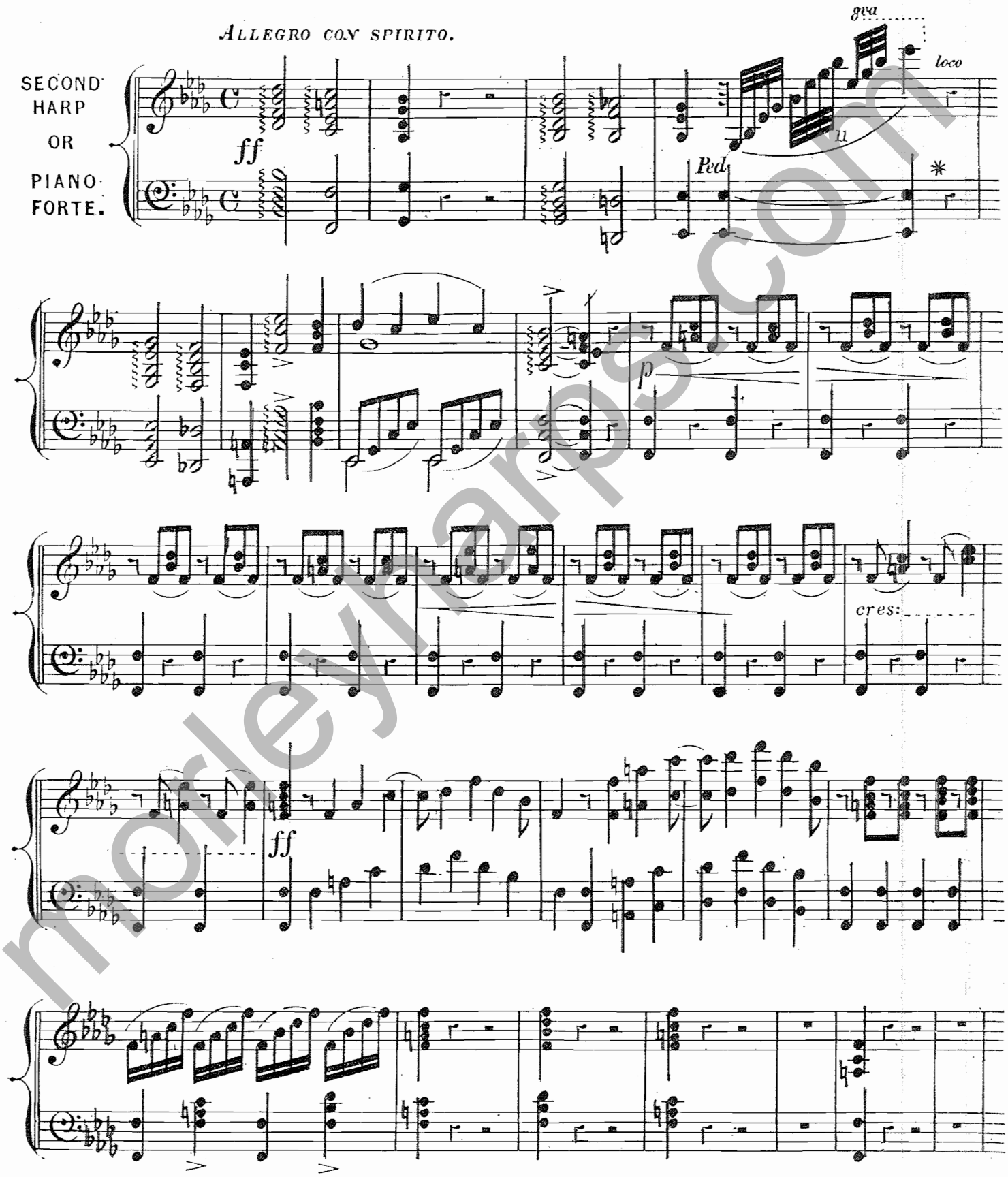

morleyharps.com

sf

Moderato.

VAR: I.

p legato.

L. H.

L. H. L. H. (L. H.)

(L. H.) L. H. L. H.

L. H.

8va

morendo.

p

Ped

(Gb)

harps.com

Allegro spiritoso.

f

Allegro Brillante.

VAR: II.

f Giusto.

sf

morleyharps.com

p

(A♭)

(G♭)

Allegro spiritoso.

f

5

5

5 *sf*

marleyharps.com

VAR: III.

Andante cantabile.

Arpa 1ª

p con espress:

(A♭)

colla prima parte.

(G♭)

morleyharps.com

Allegro spiritoso.

f

cres:

ff con fuoco.

(A♭)

(E♭)

(G♭)

8va

Silence

(A♭)

morleyharps.com

Allegro scherzando.

mf *dolce.*

f *p* *f* *p*

monleyharps.com

f

cres:

ff con fuoco.

Silence.

(G♭) (D♭)

Souvenir du Nord. (J. THOMAS)

morleymarps.com

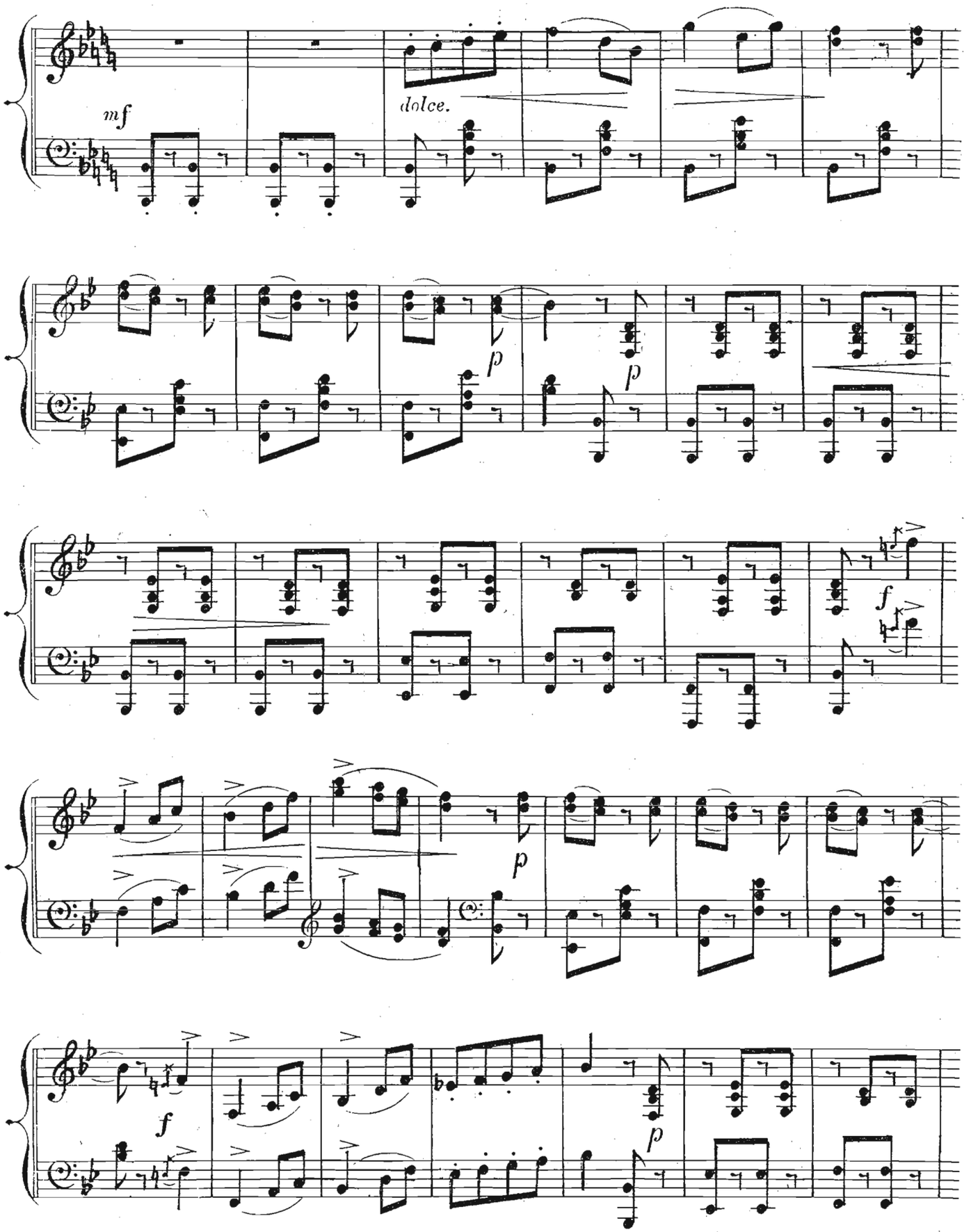
mf
dolce.
p
p
f
p
f
p

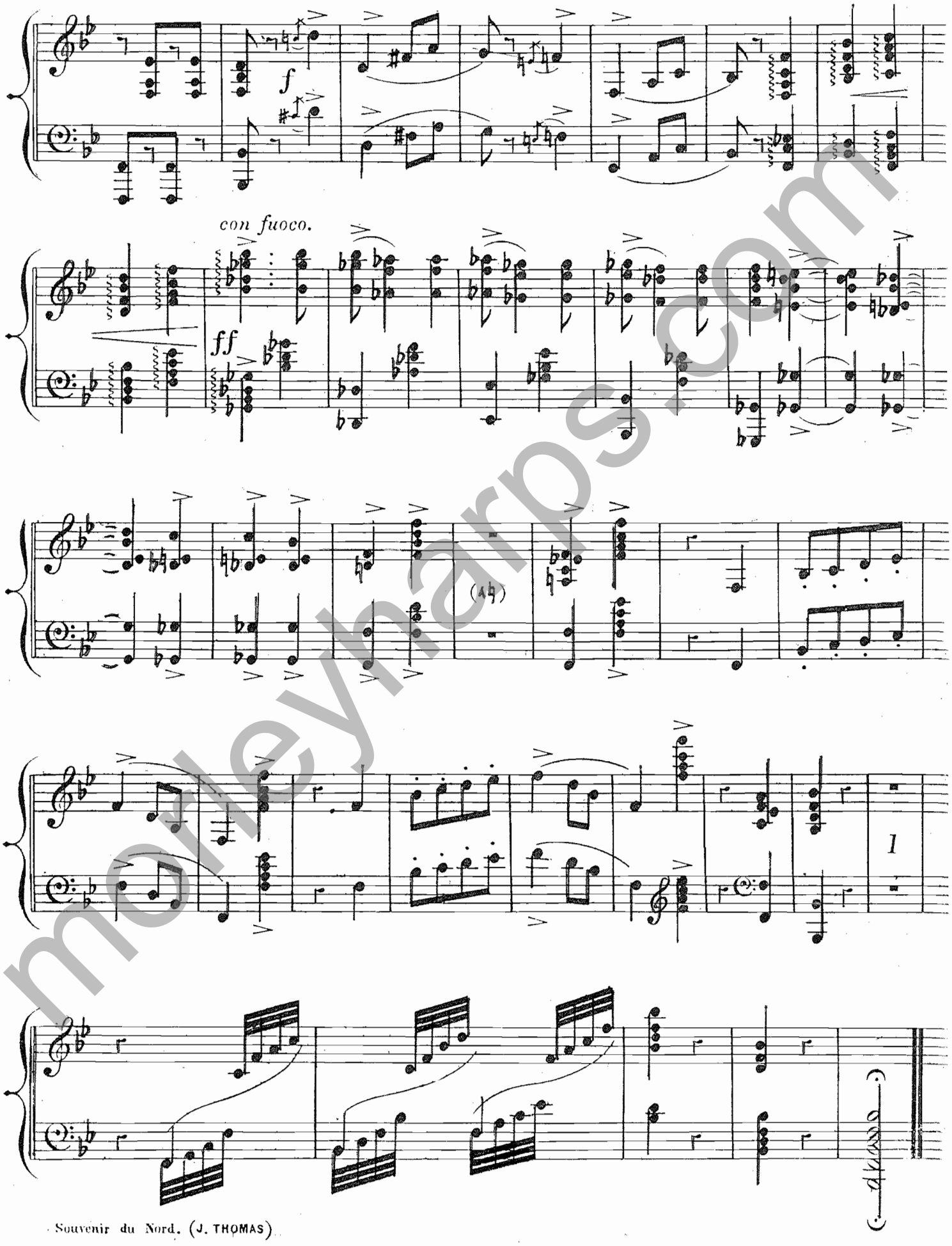

Souvenir du Nord. (J. THOMAS)

morleyharps.com