SANTA LUCIA,

The celebrated

Neapolitan Barcarolle,

FOR THE

HARP,

Composed and Dedicated

TO

Mrs Crompton.

BY

J. BALSIR CHATTERTON,

HARPIST TO HER MAJESTY. THE QUEEN.

and Professor of the Harp at the Royal Academy of Music

Ent. Sta. Hall. *Price 3/-*

London,
HUTCHINGS & ROMER,
9, CONDUIT STREET, REGENT ST. W.

morleyharps.com

INTRADA.

J. B. CHATTERTON.

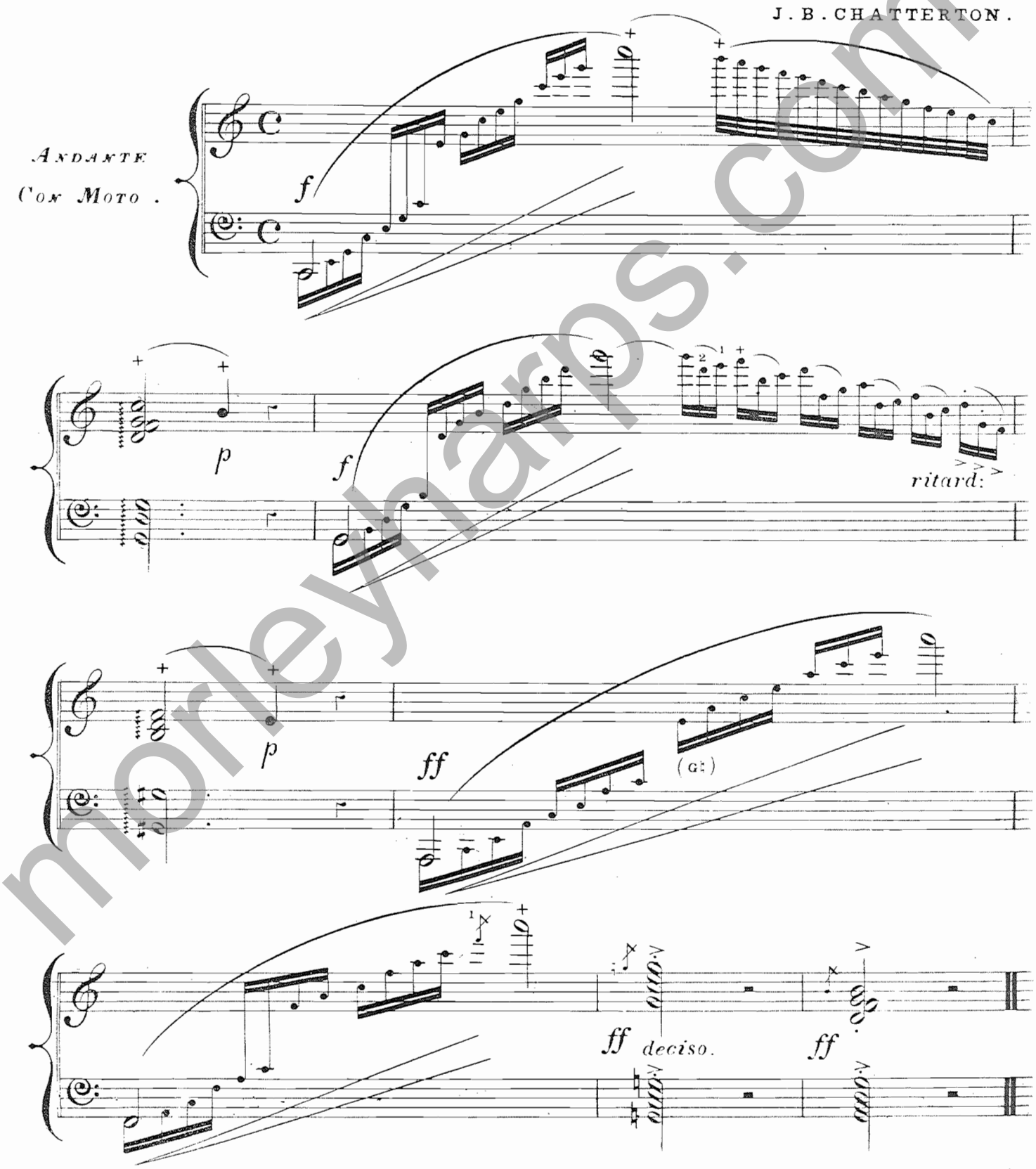

morleyharps.com

Santa Lucia.

Andantino.

near the board.

morleyharps.com

ff Risoluto.

Pdolce.

Risoluto.

f

ff

f

p

f

noteyhare.com

1

pp dolce.

f

p dolce.

f

nta Lucia. J. B. CHATTERTON. (H & R. 2903)

moleyharps.com

p *mf*

p

pp *cres:*

ff *p*

f *Brillante.* *p* *ff*

morleyharps.com

f

ff

(Fix B♮)

marlevha

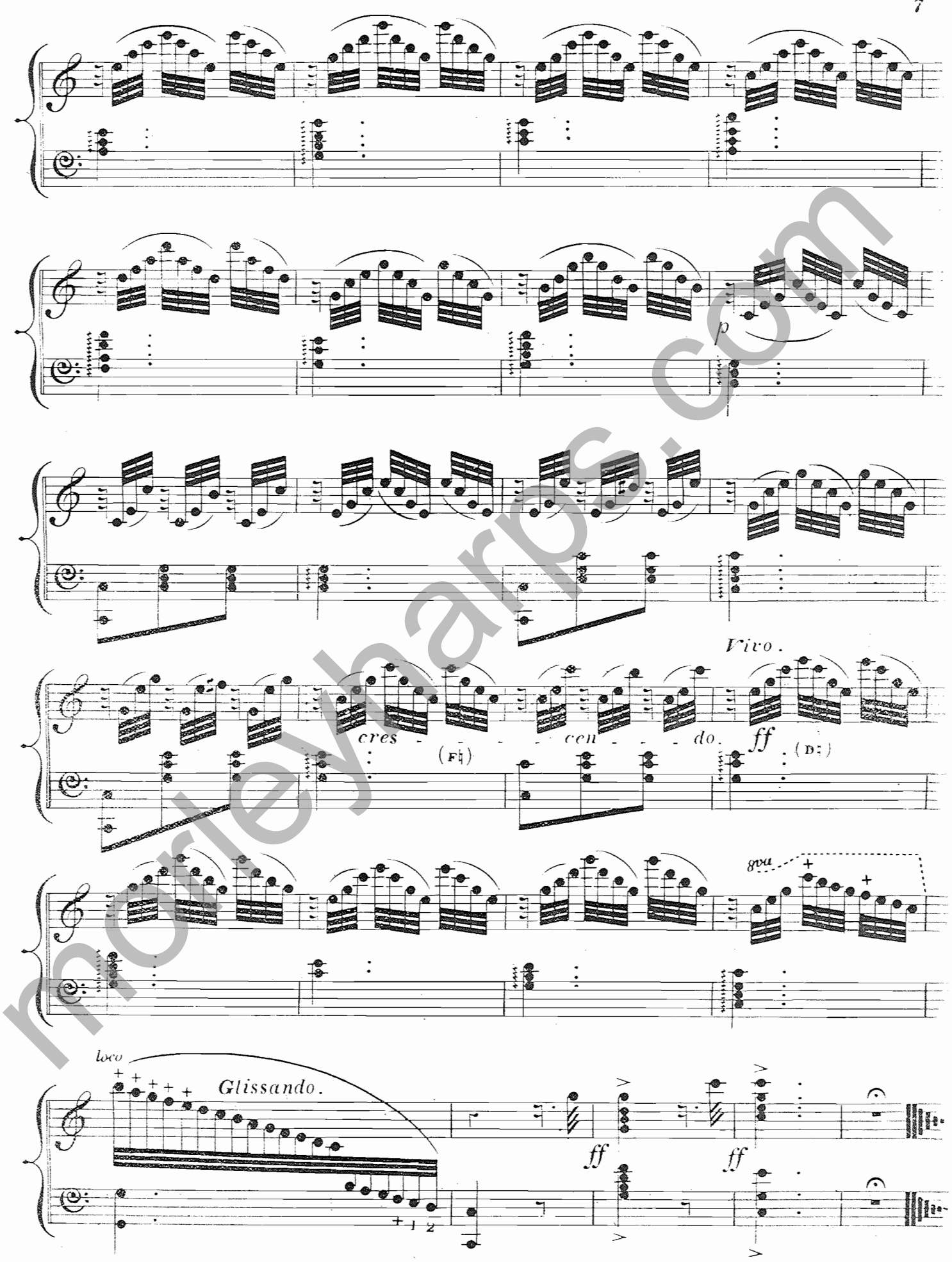

morleyharps.com

Santa Lucia. J. B. CHATTERTON. (2903) London, Printed by Hutchings & Romer, 9, Conduit St.