

The Cries of London
for One or more Voices

with an Accompaniment for the

HARP or PIANO FORTE,

to which is added Some favorite AIRS, with Variations;

by Ph. J. Meyer Senr.

Ent. at Sta. Hall.

London, Printed & Sold by R. Birchall, N^o 133, New Bond Street.

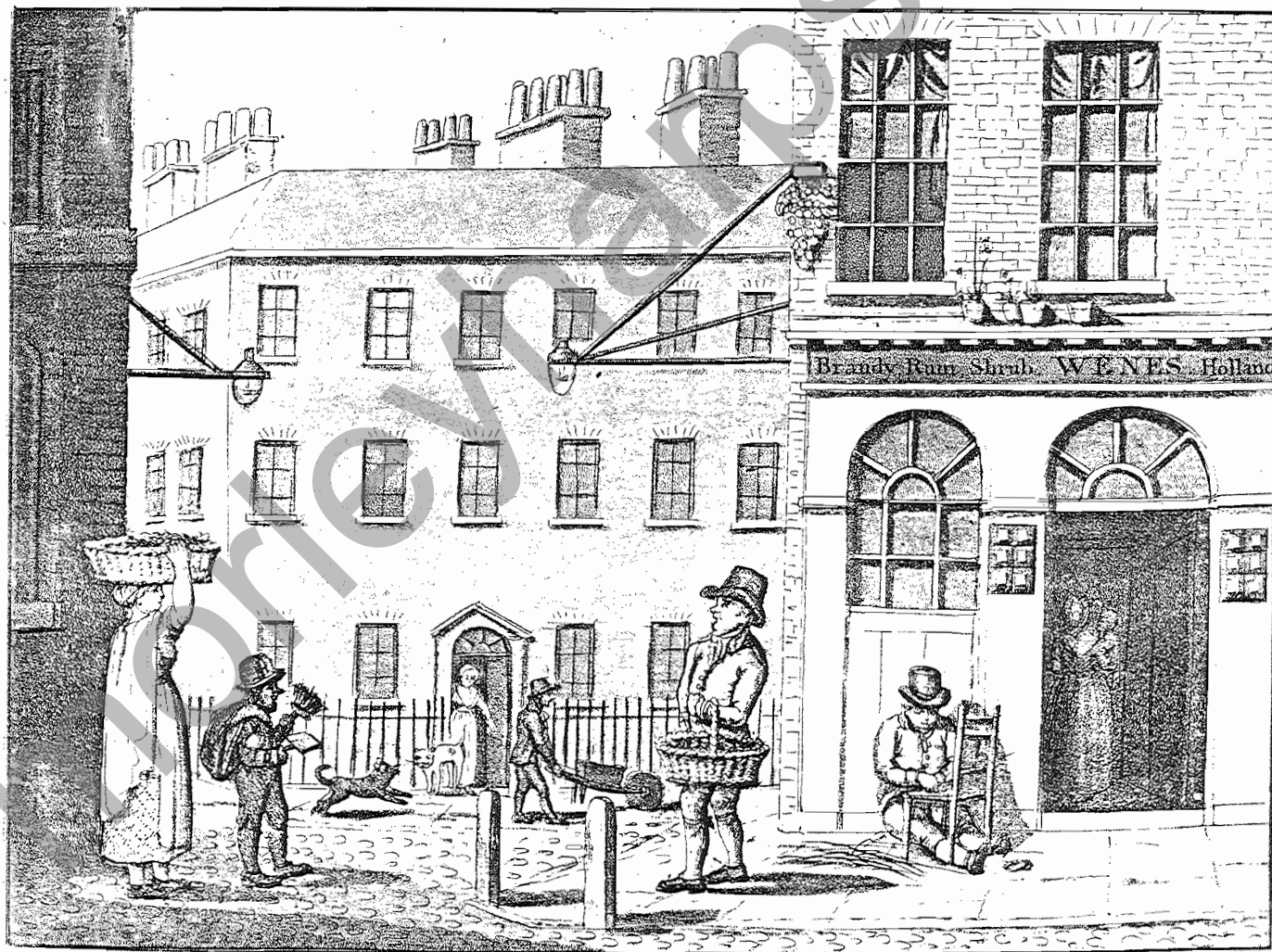

the Clive Morley Collection

CLIVE MORLEY HARPS LTD

GOODFELLOWS, FILKINS,

LECHLADE, GLOS. GL7 3JG .ENGLAND

a Woman. a Chimney sweepers boy.

Two bunches a penny Prim-roses, two bunches a penny. (Sweep.)

Harp, or Piano-Forte.

Harmonic Sounds

* Plain Sounds

another Woman.

Ground Ivy, come buy fresh Ground Ivy.

Harm. S.

Two bunches a pen - ny Prim - roses, two bunches a pen - ny. (Sweep.)

the Chim:fw: ³

Harm. S.

Plain S.

another Woman.

Ground I - vy, come buy fresh Ground I - vy.

Harm. S.

Buy my young Water - Cresses.

Harm. S. Plain S. Volti

4

Two bunches a pen - ny Prim - roses, two bunches a pen - ny. (Sweep.) the Chim: fw:

Harm: S.

Old Chairs to mend, Old Chairs to mend.

Harm. S. Plain S.

the Chim:fw:

Two bunches a pen - ny Prim - roses, two bunches a pen - ny. (Sweep.)

Harm. S.

Chim:fw:

two bunches a penny Prim - roses, two bunches a penny. (Sweep.) a pen -

Chim:fw:

Chim:fw:

- ny, (Sweep.) a pen - ny, (Sweep.) a pen - ny.

Jennies Bawbie.

Var:1.

Var:2.

Harmonic Sounds

Var:5. 7

Harm. S.

Harm. S. Plain S. Harm. S. Plain S.

Var:4.

Andantino.

p *f*

p

Var: 1.

Var: 2.

Var: 3.

The second system of 'Var: 3.' continues the melodic and accompanimental lines. It includes a repeat sign and ends with a double bar line and a fermata-like symbol.

an Imitation.

Lively.

♩ 2
4
♭

♩ 2
4
♭

♩ 2
4
♭

♩ 2
4
♭

D.C.

♩ 2
4
♭

♩ 2
4
♭

♩ 2
4
♭

♩ 2
4
♭

D.C.

♩ 2
4
♭

♩ 2
4
♭

♩ 2
4
♭

♩ 2
4
♭

Harmonic Sounds

D.C.

♩ 2
4
♭

♩ 2
4
♭

♩ 2
4
♭

♩ 2
4
♭

D.C.

a new Waltz.

♩ 3
8
♭

♩ 3
8
♭

♩ 3
8
♭

♩ 3
8
♭

♩ 3
8
♭

♩ 3
8
♭

♩ 3
8
♭

♩ 3
8
♭

D.C.

1st

0 1 0 2 1 0 1 0 0 1 2 1

0 1 0 1 0 2 0 3 2 1 0 1 0 0 3 2 1 3

2^d

2 1 0 1 2 1 2 1 0 1 0 2 2 1 0 1 0 1 0 2 3 3 3 2 1 3

2 1 1 0 3 2 1 3

1 0 1 0 2 0 1 0 2 3 3 3 2 1 3

al primo